

1 North Wall Tree Test Plot Layout Plan
1:1500

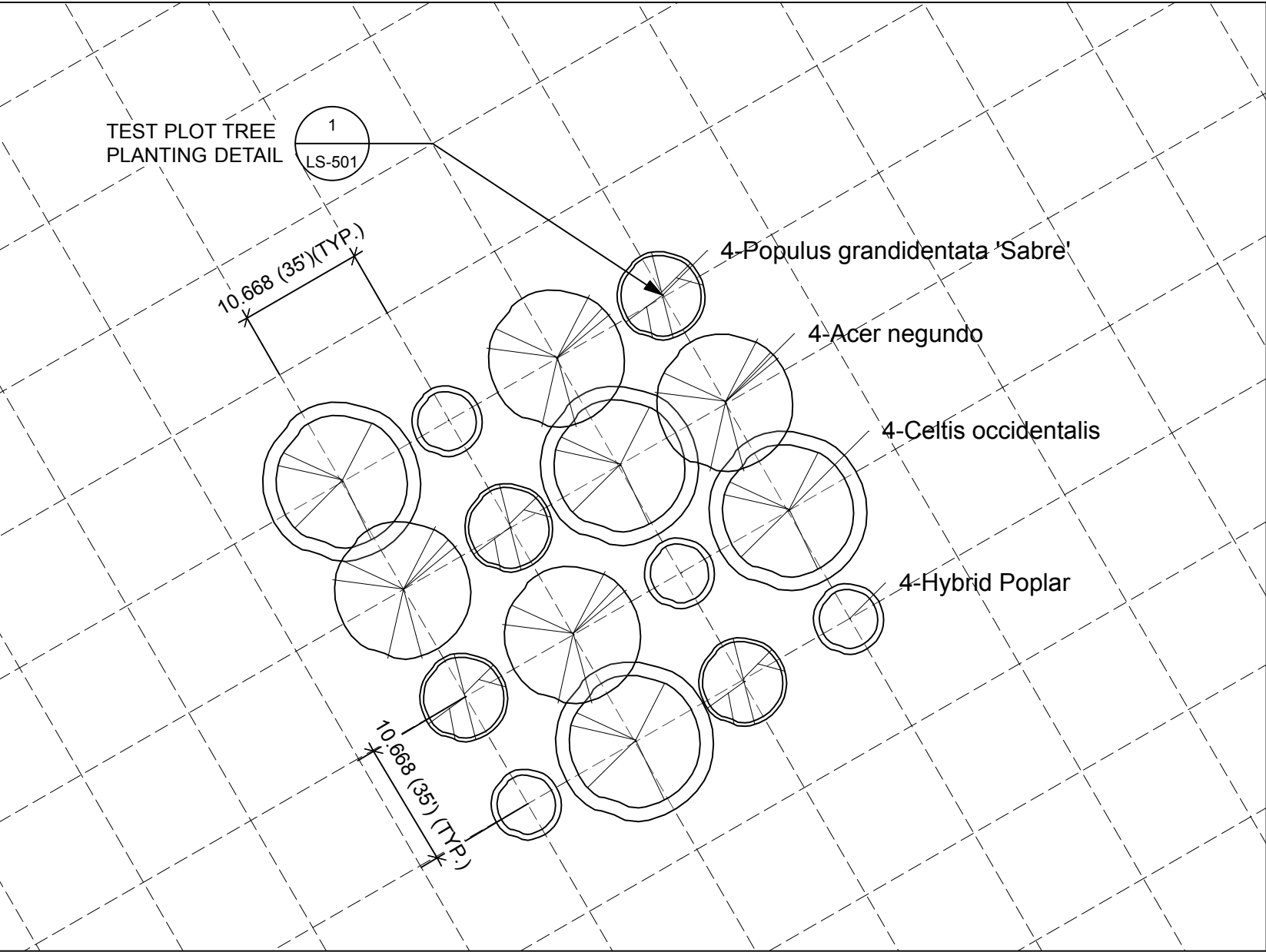

2 North Wall Tree Test Plot Planting Plan
1:500

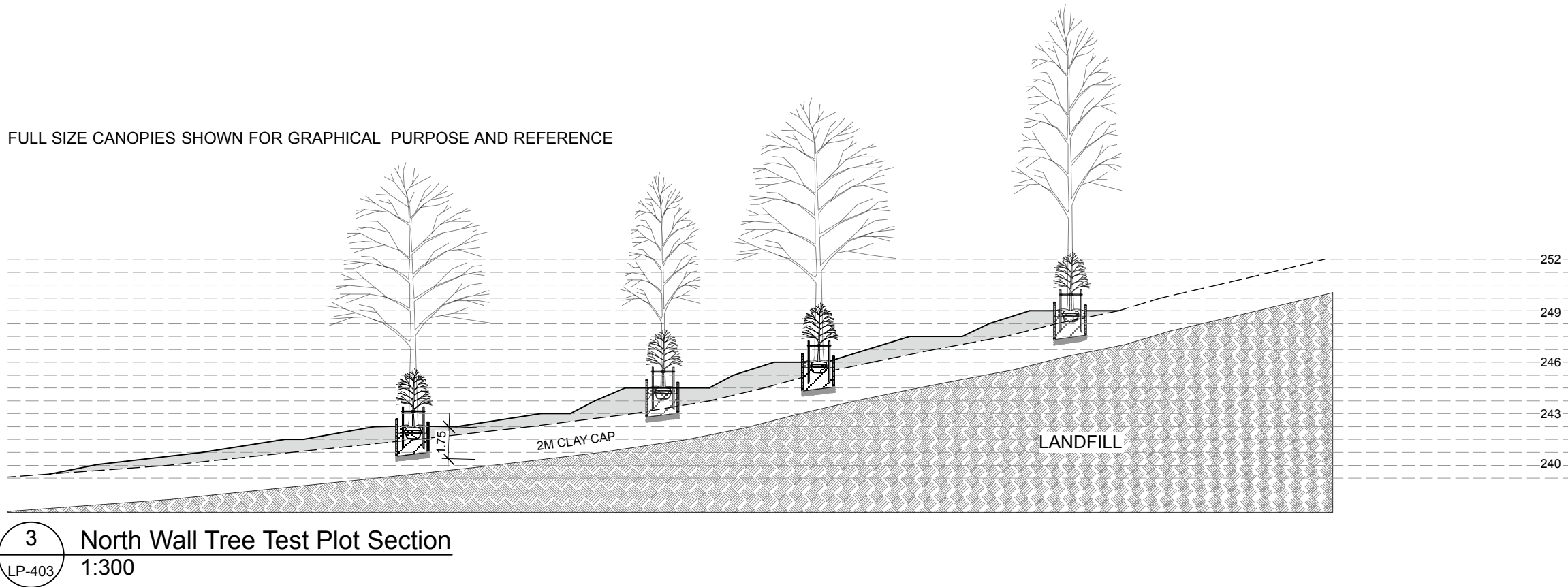

3 North Wall Tree Test Plot Section
1:300

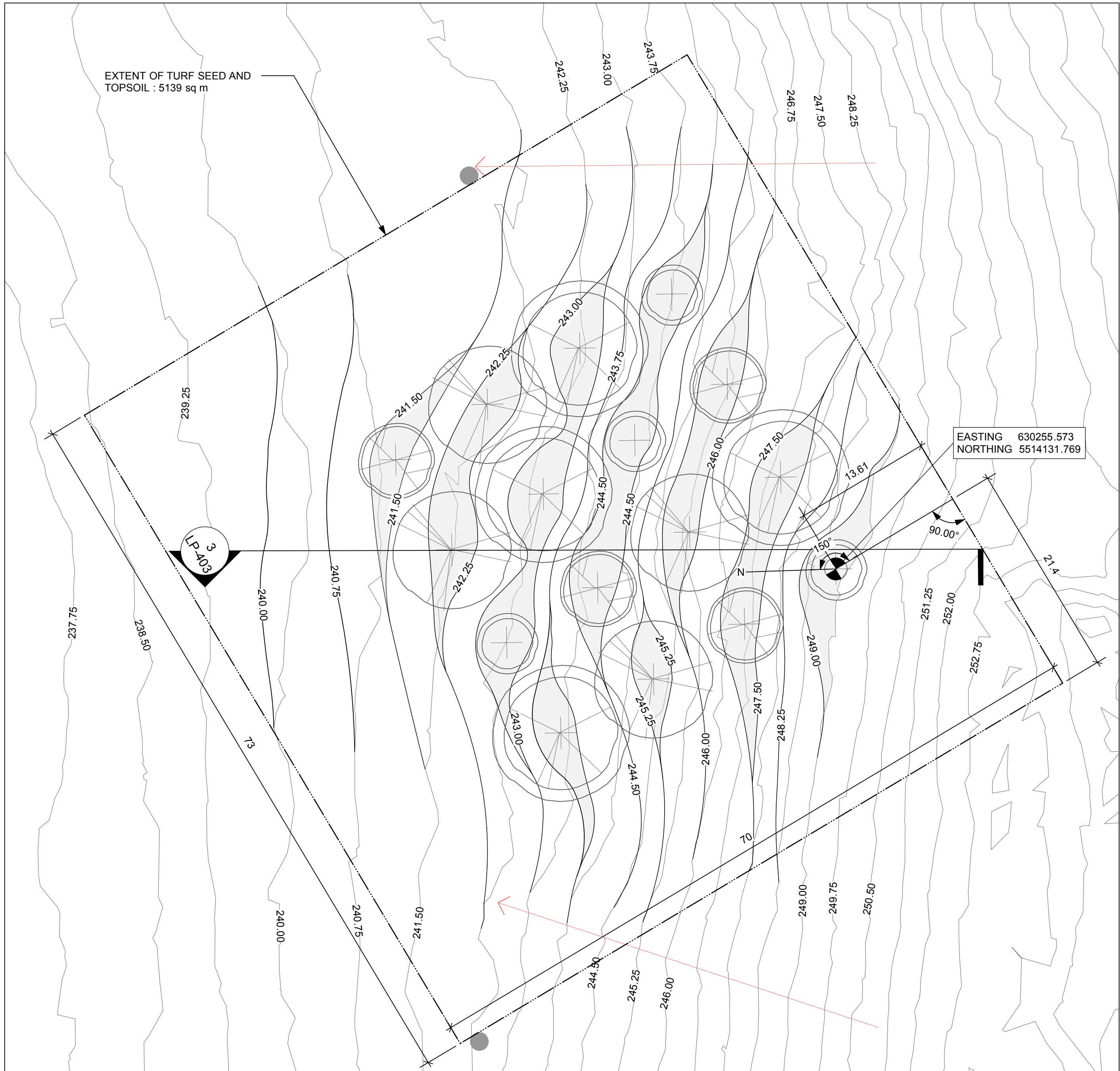

4 North Wall Tree Test Plot Grading Plan
1:300

NORTH WALL DECIDUOUS TREES FOR TEST PLOT (2.5" CAL.)

ID	Qty	Botanical Name	Common Name
Ace	4	Acer negundo	Manitoba Maple
Celt	4	Celtis occidentalis	Common Hackberry
Pop	4	Populus grandidentata 'Sabre'	Sabre Bigtooth Aspen
Popu	4	Hybrid Poplar	Hybrid Poplar

LEGEND

----- 240.00	0.25M INTERVALS (SECTION)
----- 240.00	EXISTING GRADE (SECTION)
----- 240.00	EXISTING CONTOURS
----- 240.00	PROPOSED CONTOURS
----- 10.668m (35') GRID	10.668m (35') GRID
-----	EXTENT OF TURF SEED AREA
-----	DIRECTION OF FLOW
-----	FILL AND TOPSOIL (SECTION)
-----	PLANTING AREA PLATEAUS
-----	LANDFILL GAS EXTRACTION WELL

PLANTING NOTES

- IF SOIL TESTS REQUIRE, NITROGEN AND PHOSPHORUS FERTILIZER SHOULD BE APPLIED AS PER MANUFACTURER'S INSTRUCTIONS.
- EXACT LOCATION OF TEST PLOTS TO BE CONFIRMED ON SITE BY LANDSCAPE ARCHITECT.
- FIRST TREE PLANTED IN TEST PLOTS SHALL BE PLANTED UNDER THE OBSERVANCE OF THE CONTRACT ADMINISTRATOR.
- REFER TO DETAIL 1 ON LS-501 FOR TEST PLOT TREE PLANTING DETAIL.

GRADING NOTES

- FILL FOR DECIDUOUS TREE TEST PLOT IS STORED ON SITE (STORAGE PILE IS NORTH WEST OF THE TEST PLOT SITE). CONFIRM LOCATION OF STORED FILL MATERIAL WITH THE CITY OF WINNIPEG WATER AND WASTE DEPARTMENT. FOLLOW CITY'S INSTRUCTIONS ON HAULING THE FILL UP TO THE TEST PLOT LOCATION.
- PLACE AND SHAPE TEST PLOT MOUND. FEATHERING DESIGN GRADES BACK INTO EXISTING ELEVATIONS.
- CONTRACT ADMINISTRATOR TO APPROVE GRADING BEFORE ANY TREES ARE PLANTED.

General Notes

- All dimensions to be verified on site. Layout and elevations of all park areas, pathways and fences shall be staked by approved surveyor and reviewed and approved by landscape architect and civil engineer prior to construction.
- Do not scale drawings for construction. Contractor to verify all existing conditions and dimensions required to perform the work and report any discrepancies to the landscape architect prior to commencing work.
- All dimensions are in metric (meters m).
- Base drawing and survey data provided by City of Winnipeg.
- Contractor shall report any discrepancies between the drawings and site conditions prior to commencement of the work.
- Where Landscape drawings show engineering information, such information is for informational purposes only. Do not construct engineering works from these drawings.
- Where applicable, refer to grading plan for grading information.
- All work to be carried out in conformance with codes and bylaws of the authorities having jurisdiction.
- During construction, existing roads and fences are to be protected to City of Winnipeg Standards. The contractor, at their own expense, is responsible to repair any damage caused during construction to City of Winnipeg Standards.
- Consult with appropriate utility prior to construction activity. All utility locations are the responsibility of the Contractor. Hand dig within the limits recommended by the service utility. Utility conflicts with proposed tree locations must be reported immediately to the Landscape Architect.

LOCATION APPROVED UNDERGROUND STRUCTURES

SUPPLY UNDERGROUND STRUCTURES COMMITTEE

NOTE: LOCATION OF UNDERGROUND STRUCTURES AS SHOWN ARE BASED ON THE BEST INFORMATION AVAILABLE BUT NO GUARANTEE IS GIVEN THAT ALL EXISTING UTILITIES ARE SHOWN OR THAT THE GIVEN LOCATIONS ARE EXACT. CONFIRMATION OF EXISTENCE AND EXACT LOCATION OF ALL SERVICES MUST BE OBTAINED FROM THE INDIVIDUAL UTILITIES BEFORE PROCEEDING WITH CONSTRUCTION.

B.M. ELEV.

NO.	ISSUE/REVIEW NOTES	DATE	NO.	REVISIONS	DATE
D	ISSUED FOR TENDER	15-4-15			
C	99% SUBMISSION TO THE CITY	15-4-10			
B	66% SUBMISSION TO THE CITY	15-3-31			
A	33% SUBMISSION TO THE CITY	1-30-15			

nadi design

289 Garry St., Suite 300,
Winnipeg, MB. R3C 1H9
T: (204) 669-6234
www.nadidesign.com

CONSULTANT

DESIGNED BY KM

DRAWN BY KMDL

SHEET SCALE AS INDICATED

DATE APRIL 2015

CHECKED BY EN

APPROVED BY EN

RELEASED FOR CONSTRUCTION

DATE

SEAL

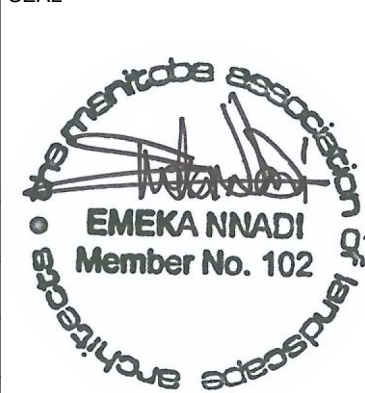

Client

CITY OF WINNIPEG



Project Title
BRADY ROAD RESOURCE MANAGEMENT FACILITY
LANDSCAPE PLAN IMPLEMENTATION PHASE 1

Sheet Title
NORTH WALL TREE TEST PLOT PLANTING PLAN

SHEET 5 OF 7

CAD FILE LP-403

DRAWING NUMBER LP-403